

# MEADVIEW MONITOR

## MARCH/APRIL

### 2012



The Meadview Monitor is an official publication of the Meadview Civic Association (a private membership association), P.O. Box 217, Meadview, AZ 86444, (928) 564-2313, Fax (928) 564-2520, Or e-mail us at [mca@citlink.net](mailto:mca@citlink.net). Notice in the Meadview Monitor is official notice of any and all proceedings of the MCA.

The Meadview Monitor is distributed free to Association members. Bi-monthly over 3,000 copies are mailed to individuals who own over 4,500 membership lots.

Submissions become the property of The Meadview Monitor. We will not publish any letters or ads that are unsuitable for this newsletter or for which the MCA may be held liable. The publishers will make the final decisions on those letters, ads and/or articles that are printed. All articles stating an opinion must have a by-line. All letters must have a name and a traceable address.

\*\*\*\*\*

#### BOARD OF GOVERNORS

Ray Beaton.....President  
Tom O'Keeffe .....Vice President  
Karen Frush.....Secretary  
Pinkey Elliott .....Treasurer  
A.J.(David) Hyslop.....Architecture

\*\*\*\*\*

The MCA accepts no responsibility for the accuracy of advertisements or non-MCA articles placed in the Monitor. Material deemed appropriate for inclusion in the Monitor is accepted as submitted. We do not verify the accuracy of such advertisements or articles.

\*\*\*\*\*

**In order for us to be able to deliver your Monitor on time, it is necessary that you submit your articles, ads and/or announcements by the first of the preceding month prior to publication. Thank you for your cooperation. *Deadline for MAY/JUNE MONITOR IS APRIL ST.***

\*\*\*\*\*

**OFFICE HOURS  
8:00 AM TO 4:00 PM  
MONDAY—SATURDAY  
CLOSED FOR LUNCH  
12:00 PM TO 12:30 PM**

\*\*\*\*\*

**PLEASE LET US KNOW  
WHEN YOU MOVE!!  
WE NEED YOUR NEW ADDRESS!**

#### MEMBER SERVICES

**JoAnn Sines  
Maggie Paustell**

#### MEADVIEW UTILITY DIRECTORY

The Grand Wash Water Co. (Water Delivery)	564-2500
Canyon's End (Water Service Delivery)	564-2497
Joshua Valley Utility (Water Company)	564-2552
High Desert Water (Bulk Water)	928-925-0777
UniSource Electric	877-837-4968
Emergency	800 352-3010
Frontier Telephone	928 753-1122
Ferrell Gas (Propane)	928 757-1101
Northern Energy (Propane)	928 757-7923
Graves Propane	928 565-2821
Westside Disposal (Trash)	928 565-9369

It is fairly quiet around the MCA at the present time, but it will not be long and the pool will be full of happy swimmers. With all the remodeling done it is nice and quiet. A nice place to come and read a book or watch some TV, play pool, have a BBQ or just relax.

Last week our maintenance man had a very bad fall (not at work) broke several ribs and fractured his collar bone and scapula on the left side. He will be out of work for awhile and we sure are going to miss him.

So from all of us at the MCA please get well soon! We will miss you.

Don't forget the Monitor is going green and this will be the last printed Monitor.

The Annual Assessments are now due and if you have not sent yours in there will be a \$25.00 late fee added to your balance.

It is also time to start thinking about whom you are going to vote for at the election. There are three people running this year. Look through the Monitor for more information. Ray Beaton, President

**MEADVIEW CIVIC ASSOCIATION  
BALLOT ---- 2012  
BOARD OF GOVERNORS**

Check and / or write in not more than THREE names.  
Ballot with more than THREE (3) names will be voided.

\_\_\_\_\_ Pinkey Elloitt

\_\_\_\_\_ Ray Beaton

\_\_\_\_\_ AJ David Hyslop

**COPY**

**MCA WEB SITE - Information**

Please send an e-mail with your e-mail address: to [mca@citlink.net](mailto:mca@citlink.net) or go to the MCA web site CONTACT Page and send e-mail address along with the following information.

First & Last Name,

Unit-Lot Number or Mailing Address.

By having your e-mail address, we can send you an e-mail when a new Monitor is put on the MCA web site.

If no e-mail, the new Monitor should be on the web site by the 1<sup>st</sup> of Jan, Mar, May, Jul, Sep, Nov.

Beside the printed Monitor this time the MCA web site has the March–April 2012 issue on it.

**REQUEST FOR ABSENTEE BALLOT(S)  
FOR THE 2012  
ANNUAL ELECTION**

**MAIL TO: Secretary of the Board  
P.O. Box 217  
Meadview, AZ 86444**

**Name:** \_\_\_\_\_

**Address:** \_\_\_\_\_

**Lot # (s)** \_\_\_\_\_

\_\_\_\_\_

**[www.mca-az.org](http://www.mca-az.org)**



**Raymond Beaton**

Ray moved to Meadview 6 years ago. He came from Las Vegas and was a resident there for 46 years. He was a Firefighter, then moved to Battalion Chief, where he fought the largest fires in Las Vegas History. Ray also had a Nevada State Contractors Business for 40 years.

He is now retired and loves hunting, fishing and being outdoors. He has been married for 48 years, has two daughters, one in Meadview, Tracy and one in Nevada that works at UMC and has four grandchildren.

Ray has been President of the Board for the past two terms of we have seen a lot of improvements in that time. If re-elected I will continue to give my time and effort to the Membership of the MCA



**Pinkey Elloit**

Cecil and I have been property owners in Meadview since 1980. We became full time residents in 1995.

Since that time I have been involved with various groups in Meadview. I have been the Meadview Library Coordinator for 12 years.

Along with Judy Herndon, I run MESA Bingo from April through September. I am a Trustee on the MESA Board.

For the past year I have been the Treasurer on the MCA Board of Governors.

If re-elected I will continue to represent the members of the MCA to the best of my ability.

I have continued to be the Treasurer and if reelected would like to continue in that position.



**AJ David Hyslop**

Tracy and I have lived in Meadview for the past several years.

I was an EMT for Grapevine Mesa Fire Department before the merge with Dolan Springs came about.

Since my appointment to the Board of Governors I have been working on the Architectural Committee and find this job very interesting.

If elected I will continue to do the best job I can for the membership

**DO NOT FORGET TO  
VOTE ON MAY 26TH  
FROM 10 AM TO 2 PM**





# Special Notice to All MCA Members Legal Notice of Election

## I. Candidate Eligibility:

A slate of candidates, all of whom are members in good standing of the Meadview Civic Association, shall be selected by a nominating committee. The consent of all candidates shall be obtained before placing their names on the ballot. At the annual meeting a member present may nominate a member for the Board of Governors. No write-in candidate shall be accepted unless nominated at the annual meeting. No member nominated at the annual meeting shall be considered unless the candidate consents to serve if elected. The presiding officer shall limit nominating speeches from the floor to one (1) minute each.

## II. Who May Vote:

Only members in good standing will be eligible to vote. To be a member in good standing means that all association assessments on lots being voted, have been paid in full by **2:00PM, THE FRIDAY PRIOR TO THE ANNUAL MEETING.**

## III. Voting Eligibility:

A person eligible to vote in this election must be the owner or co-owner of Meadview property which is presently being assessed by the Association.

One vote only may be cast for each lot so assessed. Where a lot or lots are owned by one or more persons, only one of the persons named as co-owner may vote for any one lot. Only one vote per lot is allowed.

You may vote by absentee ballot if unable to attend the meeting. You must request your absentee ballot from the Secretary of the Board. Carefully follow the instructions sent with your ballot(s) and return to the Secretary. **ABSENTEE BALLOTS MUST BE RECEIVED BY THE SECRETARY OF THE ASSOCIATION BY THE CLOSE OF THE LAST BUSINESS DAY PRIOR TO THE ANNUAL MEETING.**

## IV. Verification of Voting Eligibility:

Each prospective voter will be required to present proper identification prior to receiving the ballot(s) for voting. Association records will be checked to verify that such person is a member in good standing. Each prospective voter will then be given the specified number of ballots, one ballot for each member lot, and will then cast his/her ballot(s) immediately after verification.

Voting hours shall be from the conclusion of the annual meeting to 2:30 p.m.

There shall be no electioneering within one hundred (100) yards of the polling place.

## V. Ballots for Voting:

Subsequent to verification of eligibility to vote, members will be given one (1) ballot for each lot for which he/she is authorized to cast a vote. Members, after verification of eligibility to vote, and receiving the ballot(s) shall proceed to vote and deposit said ballot(s) in the ballot box within ten (10) minutes. A member voting more than ten (10) ballots shall have multiples of ten (10) minutes for each ten (10) ballots being voted.

## VI. Voting Procedures:

A. In accordance with the desires of the majority of the Association members as expressed at the May 28, 1988 meeting and at the prerogative of the present Board of Governors as authorized in Article III, Section I of the By-Laws of the Association, the number of persons to sit on the Board of Governors shall be five (5).

B. Place an "X" in the box beside the name of each candidate you wish to vote for. On all propositions, place an "X" in the appropriate box. On all proposed By-Law changes mark an X in the appropriate box.

C. Fold your ballot and deposit in the ballot box provided.

NOTE: Voting for more candidates than seats available will invalidate the ballot.

## VII. Ballot Counting:

A. After all the ballots have been cast, the Election Committee will open the ballot box and proceed to count and record the votes.

B. To verify proper performance in all aspects of the election, the election will be monitored by appointed Association members.

## VIII. Installation of Officers:

A. Immediately after the determination of names of the winning candidates, the *newly* elected members will assume their positions on the Board.

B. In accordance with Article III of the Association By-Laws, the Board members will elect executive officers from their own ranks. The executive officers of the Association shall be President, Vice-President, Secretary, Assistant Secretary, Treasurer, and Assistant Treasurer.

C. This Board of Governors shall manage and control the business affairs of the Association in accordance with the terms and conditions of the Articles of Incorporation and the By-Laws of the Association.

## IX Voting by Absentee Ballot:

Members can request an absentee ballot, one for each lot on which an assessment is paid, which will list the slate of candidate dates, Propositions, and the proposed By-Law changes. The request form for absentee ballots should be filled in and mailed to:

Secretary  
Meadview Civic Association  
P.O. Box 217  
Meadview, AZ 88444

Upon receipt of the request form, eligibility and number of votes entitled to be cast will be determined. The ballots) will be mailed to the requester with a return envelope addressed to the Secretary of Board. After indicating your choice of candidates and Bylaw changes, seal the ballot(s) in the envelope addressed to the Secretary. Walk-in Absentee ballots will be accepted until, **2:00PM, THE FRIDAY PRIOR TO THE ANNUAL MEETING.** Absentee Ballots received after **THE FRIDAY PRIOR TO THE ANNUAL MEETING** mail pick-up, will be invalid.

Upon receipt the sealed envelope with the absentee ballot showing the Bar Code of the voter shall be logged in and placed in a locked ballot box. On Election Day, the Election Committee will remove the ballot from the envelope for counting purposes.

**SECTION 3. ASSESSMENTS AND DUES.** The initial fee and the annual assessment are levied for the purpose of acquiring a fund for the construction, improvement, and maintenance of the facilities of the Association, and to provide for the use and enjoyment of the members.

Social Members' dues (Article II. Section 8) is required to assist in defraying current operating costs and maintenance of the facility.

Upon acquiring a lot, the buyer (s) shall pay an initial fee, (except under conditions stated in Article II, Section 2, Paragraph 3) determined by the Board of Governors to be in effect at the time. Should more than one lot be acquired, the initial fee shall be paid for each lot. Upon completing the acquisition of a lot (s) the initial fee must be paid to the Association. Once the initial fee has been paid (except as provided in Article II Paragraph 5) it need not be paid again.

Every membership lot shall be assessed with the payment due on January 31 of each year. Said assessment, if not paid by the due date shall constitute a charge on the lot and shall be a continuing charge until paid. The annual assessment shall not be refundable. A member may neither waive nor otherwise avoid responsibility for an annual assessment.

The assessment shall be, in addition, the personal obligation of the owner (s) of the lot (s) at the time due. The personal obligation shall not pass to a successor entitled unless expressly stated in writing.

Should an outstanding balance not be paid within 30 days of the due date, it shall bear interest at the rate of 1.5% per month on the unpaid balance or a late fee set by the MCA Board. The Association may assign an unpaid balance account to a collection agency. In addition to the unpaid balance all collection fees will be assessed to the unpaid balance. The Association may bring an action at law against the person(s) obligated to pay the annual assessment by filing a lien against the lot (s) in favor of the Association. Such lien shall be continuing until paid. Should the annual assessment remain delinquent, the Association may institute foreclosure proceeding to protect its interest. The prevailing party in an enforcement or foreclosure of lien action shall be entitled to reasonable attorney's fees and costs.

The assessment lien as filed shall be subordinate only to institutional mortgages or trust deeds so recorded.

A sale or transfer of a lot(s) shall not affect the annual assessment charge or lien. At the time of title transfer, the delinquent assessment or lien must be satisfied in which event the Association will execute a release of the charges or lien.

## MEADVIEW CIVIC ASSOCIATION PROPOSAL 2012 UNPAID ANNUAL ASSESSMENTS

☐

**YES THE MCA BOARD OF GOVERNORS MAY ASSIGN AN UNPAID BALANCE ACCOUNT TO A COLLECTION AGENCY. IN ADDITION TO THE UNPAID BALANCE ALL COLLECTION FEES WILL BE ASSESSED TO THE UNPAID BALANCE.**

# COPY

☐

**NO THE MCA BOARD OF GOVERNORS MAY NOT ASSIGN AN UNPAID BALANCE ACCOUNT TO A COLLECTION AGENCY. IN ADDITION TO THE UNPAID BALANCE ALL COLLECTION FEES WILL BE ASSESSED TO THE UNPAID BALANCE.**

## RATTLESNAKE AVOIDANCE TRAINING FOR YOUR PET

Rattlesnake Avoidance Training is a safe and proven method to teach your dog to avoid the danger of being bitten by a rattlesnake. The last thing you want is to be surprised by a rattlesnake while you're home, hiking, camping or enjoying other activities with your pet (s).

Medical treatment can be extremely expensive and, for us, is a long way from home. During the training session an e-collar is used. Training is conducted in a safe, controlled environment, ensuring the safety of your dog as well as the safety of the defanged rattlesnakes.



This training is being made available in Meadview on Saturday, April 28, 2012.

**Space is limited and training is by appointment only. Be sure to call Mackie at (928) 564-2481 for more information and to make your reservation.**

### COM REPORT GLADYS BURK, PRESIDENT

COM began the New Year with an outstanding program by Mark Sippel Kingman attorney. His specialty was Family Law. He was very informative as well as humorous. You can be sure that he will be invited to speak to us again!

February's meeting featured a celebration of Arizona's 10th birthday. There was a panel of historical people involved in the statehood process. Local actors took the parts of Lt. Beale, Lewis Kingman, Tap Duncan and others who had a part in the history of Arizona. The performance was appreciated by an enthusiastic audience. The performance was created and directed by Suzann Newell. Thank you, Suzann.

In March, Sharon Baur and her committee will tell us what is happening with the National Natural Landmark project. Our Joshua Tree Forest area was reclaimed last spring by the hard work of many volunteers. We are eager to hear what progress has been made with plans to make this into a National Monument.

Dumping on our public lands makes everyone angry. The county has an ERACE program whose task is to clean up all the illegal dumps that people create. A speaker has been invited to tell us all about this program and what we can do to help. Please plan on attending our meeting on April 5th at 10:00 am.





Sharlet Kish and Nancy Hussey



## Library News

By Chris Selinsky

In February Sharlet Kish taught us how to make jump ring bracelets using new designs. Many of us enjoyed eating the various donated cookies and desserts during the "Sweet Treat Festival".

On Arizona's 100 yrs. celebration of being a state, the library provided a cake and refreshments to the public. On display, visitors enjoyed viewing an Arizona quarter, a decorative ornament commemorating one-hundred yrs. Also, there were new, historical books about Arizona and puzzles. Many thanks to Sharlet Kish for drawing and painting the Arizona banner for this celebration!

Check flyers and notices for new happenings in March and April. Every month there is a youth program on Friday at 10:00 A.M. and there is an adult program on the third Wednesday of each month at 1:00 P.M. For more information, you can call the Meadview Library at 564-2535 or go online at [www.mohavetountylibrary.info](http://www.mohavetountylibrary.info).

The Friends of the Meadview Community Library are looking for new members who want to promote literacy and who want to help support our local library. Our next meeting will be March 16th. at 10:00 A.M. Please join us. Single membership is only \$3 and family membership is \$5. At the next Friends' meeting, we will discuss a yard and book sale.

The next book discussion will be on April 20th. at 10:00 A.M. You will probably be able to pick up the book in March.

New books, dvds, videos, books on tape, wii games, play a-ways, audio tapes and musical cds are available at the library. Please remember to return any tapes inside the library and do not put them in the drop box. Our changing weather can damage these tapes quickly. We do not have an inside slot for these. Happy reading and listening! Thanks to all of our supporters.



**NEWS OF INTEREST TO MEADVIEW**

by Suzann Newell

The new redistricting maps for legislative and congressional districts have been approved and Meadview residents will be voting for candidates running for a seat in Legislative District 5 and for candidates running for a seat for Arizona Congressional District 4. Our Supervisor District is also 4. The congressional map shows all of Mohave County, except the Hualapai and Kaibab Indian nations, in District 4, but including all of La Paz County and parts of Yavapai, Gila, Pinal, Maricopa and Yuma counties. The new legislative map includes all of Mohave County, except the Indian Nations, and La Paz County. Rep. Nancy McLain was concerned that the congressional district includes parts of Pinal, Gila and Maricopa counties since they are so far away from Mohave they will have nothing in common with Meadview.

Apparently the near 50,000 acres of public land in the Red Lake area is still being pushed by BP Wind Energy. The BLM Environmental Impact Statement may not be completed until March, followed by public hearings, but BP 'sees no impediments to the development'. Project Developer Todd Eagleston of BP says, 'this is a benign project with no impact concerns'. This project will have as many as 235 wind turbines capable of producing up to 350-megawatts of electricity in the first phase and will add another 100 turbines to increase total capacity to 500 megawatts. BP will require tax credits but will not seek grant money or loan guarantees. The generated power will be sold on the grid, meaning it will leave Mohave County and go to the highest bidder, probably Vegas or California.

Traffic detail on Pearce Ferry Road and Diamond Bar Road ends with 56 speeding violations. This was a low tolerance enforcement detail with 54 citations and two warnings. One ticket cited a driver going 71 mph on Diamond Bar Road where the posted speed is 45. Inspections were made on 18 coaches heading to Grand Canyon West resulting in 28 federal violations and three coaches were placed out of service for safety violations.

Mohave County Veterans are in hopes of getting the U.S. Dept of Veterans Affairs interested in opening a Veterans Hospital in the now closed Hualapai Mountain Medical Hospital. Kingman Regional Medical Center has purchased the HMMH building with the knowledge that at the rate Kingman is growing the second hospital will be needed in the near future, but KRMC is listening to this suggestion to open the facility as a Vet Hospital. Kingman has a Veterans Clinic but it is far too small to handle the volume of Veterans currently seeking attention and the travel time to either the Prescott hospital or into Vegas to the Nellis hospital is an additional 2 hours or more. If you are interested in seeing a Vets Hospital here in Kingman, send a letter to the U.S. Depart. of Veterans Affairs, 810 Vermont Ave., NW, Washington D.C., 20420.

The Bureau of Reclamation is announcing the initiation of Phase 4 of the Colorado River Basin Water Supply and Demand. The team is seeking a broad range of options to help resolve future water imbalances in Colorado River water usage. Commissioner Michael Connor has stated that, 'this is a critical study and needs the input from a wide public array.' The study will consider the needs of municipal, industrial and agricultural usage, plus hydroelectric power generation, recreation, fish and wildlife and the ecological systems depending on this river water for the next 50 years. The study will hopefully be finished by July 2012.

The trail along the Colorado River from Laughlin Bridge to Davis Dam is nearly complete, including natural pathways, sidewalk areas, fishing access and restrooms. The site includes several trailheads beginning at the Don Laughlin statue, picnic sites, shade shelters, fishing piers and day-use camp at the base of the Davis Dam. A pedestrian hi way overpass and underpass provides access to this area.

## *MEADVIEW QUAIL*

The January meeting had 35 members and two guests attending one of which became a member. The theme was, "Bring something made in America". Our meeting raffle was held and the money was put in the scholarship fund. The MCA gave Quail \$100.00 from the proceeds that crafters paid for a table in order to sell their crafts. This donation went in to the scholarship fund. Thank you MCA. Quail also received \$59.00 from Panda Express in Kingman, Arizona. They provided a day for Quail members to eat at the restaurant. Quail received a percentage of the sales. Thank you Panda Express and to members who ate at the restaurant.

The Meadview Quail and Friends cook book will be on sale in mid-March. The books can be purchased for \$10.00. Several business' have taken out ads in the cook book, and we thank them for their generosity.

The nominating report for president and secretary was given by Carol Duran. Next years president will be Betty Perrault and secretary will be Carol Duran.

Linda Boyden and members of the red, white and blue club donated quilts, knitted hats and scarves to the Children's Protective Service in Kingman. Officials were very grateful to receive the items. They said no one ever thinks of the children.

Member Martha Jann received a thank you letter from the Nevada Veterans Home. She brought shampoos, soaps and other items to the home. Quail members participated in the donations. The American hero's program is looking for volunteers so if you are interested call 702-332-7641.

Gladys Burk, president of COM, stated that on February 2, 2012 during the COM meeting the 100 year anniversary of Arizona becoming a state of the USA will be celebrated.

Karen Stacy informed members of an organization called ERASE, whose function is to find trash dumped on county property. They find the offenders and make them clean up their trash and or fine them. Members were told to contact ERASE if they see trash that was dumped on county property.

Members displayed what was made in the USA. Lucille Sunde displayed a beautiful plate with a painted butterfly on it. Elaine Phebus had a statue of gold cat that was given to her as a gift many years ago, another member wore an ensemble made in the USA, Marcy Mays displayed a beautiful vase she purchased in West Virginia from the Blenko glass factory, Robert Brady displayed his 1939 Boy Scout Book, Kerchief, and objects he whittled with his Boy Scout knife along with his Eagle Scout Medal. Robert Brady was associated with the American Boy Scouts of America for 39 years. Gladys Burk showed an American Indian necklace. There were so many other demonstrations. Thank you members.

The next meetings are February 21st-Revocable Living Trusts and Wills March 20th-Rock Collecting April 10th-Morning Glories, Kingman (TBA)-- Social Council Meeting April 11th-A Lesson in Astronomy May 22nd Installation of Officers-pot luck and sharing hobbies and collectibles.

The Winter Edition 2012 In Touch Family and Consumer Science Newsletter for Mohave County is available. You can get it by using the e-mail address given by Lynne Durant, <http://extension.arizona.edu/sites/Extension.arizona.edu/Files/newsletters/ldurant/winter%202012.pdf>

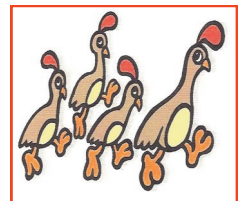

**DATELINE FOR MCA****By Suzann Newell**

**2001**---Mt. Tipton became part of Kingman Unified School District, classes include K thru 12. Area phone number is 928. Discussion on paving Diamond Bar Road is including Meadview residents. Diesel is now available in the Meadview Market. DSL arrived in Meadview. A tourist helicopter crashed on the cliffs east of town. GMFD set up the staging area and provided GPS readings for the air evacuation of the injured. Seven were killed. 1st Classic Car Show sponsored by the Area Chamber was held in October.

**2002**---Hoover Dam bypass bridge construction started with the finish date set for spring of 2007. Lake level is down to 1174 with another 14 foot drop expected. A tile Welcome to Meadview sign is proposed by COM. Newsome Tile Company will provide the artistic painted tiles.

**2003**---Gary Wiens sold Meadview Market to Trent and Tracy Van Wormer. Hoover Dam Bridge will cost \$5.9 million more. Lake level is 1139, expected to reach 1118 by end of year. Action Builders and Hardware closed its doors. 200 stops signs have been placed at Meadview intersections.

**2004**---COM President Blair Berg announced a CERT team is up and ready for any mass emergency. COM Advertiser covers local news and ads. Local Adopt-a-Highway teams clean 28 miles of road on Stockton Hill and Pearce Ferry Road. Meadview Basin, which supplies water for LMC and Meadview, is 6 to 7 miles wide, 16 miles long with a water level of 240 feet, declining at an average rate of about 1 foot a year. Paving started on Stockton Hill Road. The Chamber sponsored an Ugly Truck Parade and held a Quad Rally/Poker Run. Lake level is 1125.

**2005**---Meadview Hardware, owned by Van Wormer and Levandowski opened. The post office located at the back of the store with its own entrance is open 5 days a week. Lake Mead Plaza opens. Bill and Susan Kaufmann owners. The Meadview Area Chamber moved into the Plaza. SCAT members complete training and will help patrol Grapevine Mesa and help the Sheriff's Department by providing traffic control at accident scenes. The County Maintenance yard is now completed and men stationed in Meadview will maintain the roads in Meadview. Buffalo (American Bison) have been sighted at Rampart Overlook. Heavy rains provided a real Red Lake that lasted until early summer. Lake Mead has receded from Pearce Ferry leaving a humpy but walk able area to reach mile 279 on the Colorado River Guide.

**2006**---Paving of Stockton Hill road was finished! This provided a 12 mile shortcut to Kingman. Meadview Library continues to hold used book sales, raffles of quilts and jewelry and the sale of local authors' books to raise money for a 2nd building. Pearce Ferry Rapids are visible at mile 279 on the Colorado River.

**2007**---A BIG freeze broke enough pipes in town to lose 500,000 gallons of water. Many pipes in homes froze and some homes were without water for three days. If the census of 2010 counts 200,000 residents in Mohave County, the three member Board of Supervisors will go up to five members. Meadview was featured on Channel 3 out of Phoenix on the GOOD MORNING ARIZONA show. The Grand Canyon West Skywalk opened in March with Buss Aldrin taking the first step. Thieves, cutting copper power lines, miscalculated and dropped a pole on their truck which shorted out the entire system. And burned up the truck. Meadview was without power for four hours. Heavy rain washed out many low areas on Diamond Bar Road, and sections of Stockton Hill Road. Pearce Ferry Rapids were getting rougher with a define drop off in the curve. A microburst of wind damaged bridge piers at Hoover Dam and will delay completion of the bypass bridge.



**Meadview Baptist Church**  
**564-2341**

On Sunday evening, January 22, many people from the community and the Meadview Community Church join with our church family in a great concert by recording artist and soloist Wade Hammond.

It was our first concert in our new Worship/Activity building.

Evangelist, recording artist, and weekly television personality **Carroll Roberson** will be coming to Meadview June 2 – 6. His TV program can be heard on Mondays on DirecTV channel 371 at 6:30pm and Dish Network channel 258 at 8:30 pm.

**Upcoming Activities:**

**Sundays, 9:45 a.m.** – Sunday School

**Sundays, 11:00 a.m.** – Worship Service

**Mondays (1<sup>st</sup> & 3<sup>rd</sup>), 9:30 a.m.** – Women's Bible Study

**Fridays, 5:30 p.m.** – Bible Study & Prayer Meeting

**1<sup>st</sup> Saturday, 9:00 a.m.** – Men's Breakfast

**4<sup>th</sup> Saturday, 10:00 a.m.** – Women's Friendship Coffee

**April 13 – 15** – Women's Retreat in Williams, AZ

**COMMUNITY ACTIVITY IN OLD FELLOWSHIP HALL**

**3<sup>rd</sup> & 4<sup>th</sup> Thursdays, 9:00 a.m.** – Red, White, & Blue Quilters of Meadview

**JERRY A. JENNINGS**

1-22-1958-3-12-2011

**A YEAR IN REMEMBRANCE**

LOVING HUSBAND, FATHER, GRANDFATHER & FRIEND TO ALL. WIFE, JOANA JENNINGS, MEADVIEW, ARIZONA. MOTHER, JOAN M. JENNINGS, BULLHEAD CITY. RAISED TWO CHILDREN AND FIVE GRANDDAUGHTERS AND ONE GREAT GRANDSON BORN IN LYNWOOD, CA

JERRY MOVED TO MEADVIEW IN 1997, WORKED FOR T-N-T CONSTRUCTION. I WOULD LIKE TO THANK ALL MY FRIENDS OF MEADVIEW FOR ALL THE LOVE AND SUPPORT THAT HAS COME MY WAY SINCE JERRY'S DEATH.

IT HAS ONLY BEEN A YEAR, BUT HE IS MISSED BY ALL THAT KNEW AND LOVED HIM.

THANK YOU AGAIN MEADVIEW FOR ALL THE LOVING SUPPORT. JOANA JENNINGS AND FAMILY.

## Meadview Community Church Monitor Article

Kathy and I would like to thank the great people of Meadview for the very warm welcome we received when we moved here in January. We felt like we'd just come home.

We have several special things lined up for March. First there is our monthly men's Breakfast which will take place on Tuesday, March 13<sup>th</sup> at 8:00 AM. Then we have our District Representative from Village Missions, Walt Jacoby, who will be sharing with us on Sunday, March 18<sup>th</sup> at our 10:30 AM service. Our Women's Bible Study, taught by Norma Armstrong, will also be starting again on Thursday, March 8<sup>th</sup> at 9:45 AM at the church. We are also going to be hosting the monthly, area wide Christian Ladies Luncheon on Saturday, March 24<sup>th</sup> at 11:30 AM.

In April we are again looking forward to holding our annual Easter Sunrise Service at the Overlook on Sunday, April 8<sup>th</sup> at sunrise. Later that same day at our regular 10:45 morning worship service we will have a mini-cantata by our choir followed by a special Easter morning message.

We invite all of our Meadview friends to come and join us for these or any of the other regular services that we have. Sunday School is at 9:30 AM; Morning Worship is at 10:45 AM; and our Midweek Bible Study and Prayer Service is on Tuesday evenings at 7:00 PM.

Pastor John Mulvihill



Photo by nNck Schmidt

**MEADVIEW TOWING, LLC**  
**80 SILVER CREEK LN**  
**MEADVIEW, AZ 86444**  
**(928) 564-2570**  
**23 1/2 HOUR TOWING**  
**ROADSIDE ASSISTANCE**  
**FUEL DELIVERY**  
**TIRE CHANGES**  
**LOCKOUTS**

**5TH WHEEL TRAILER TOWING**  
**SERVICE**  
**4 X 4 OFF ROAD RECOVERY**  
**OUTSIDE STORAGE AVAILABLE**  
**SOME MOTOR CLUBS ACCEPTED**

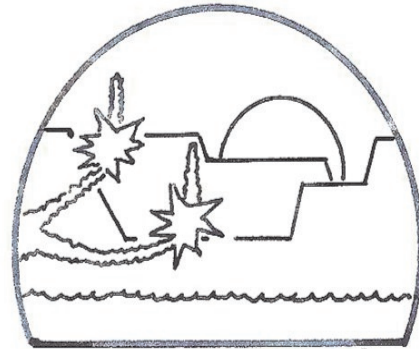

## **MEADVIEW DRY STORAGE**

610 E. PUEBLO DR. (STORAGE)  
P.O. BOX 216 MEADVIEW, AZ 86444  
PHONE: CALL ANTHONY (928) 564-2668

**BOATS      ATVS      TOYS**

**UNIT SIZES:**

**14 FT X 30 FT**

**14 FT X 40 FT**

### **THANKS TO THE MCA**

Many of you may not know that one of our maintenance people (Darrell Young) was badly injured in a recent accident and the next morning a most efficient and capable lady (Rhonda Scott) was filling in for Darrell. The Exercise Groups want the Board of Governors to know we appreciate the quick and very agreeable way they handled this situation. Hurry and get well, Darrell.

**YOUR FRIENDS IN THE MCA  
EXERCISE GROUPS**



**928.727.3700**

Fax 928.564.2875

25 W. Diamond Creek Lane • Meadview, AZ 86444  
(Sandy Point & Diamond Creek)



- Month to Month
- Annual Specials
- Air & Water on site
- Large Enclosed Bays

**12W x 12H x 40D**

**12W x 14H x 45D**

Email: [info@diamondcreekstorage.com](mailto:info@diamondcreekstorage.com)

**Protect and Secure Your Investment!**

[www.diamondcreekstorage.com](http://www.diamondcreekstorage.com)



**UP COMING MCA ACTIVITIES****2012****BOARD MEETING****MARCH 10TH AT 9:00 AM****APRIL 14TH AT 9:00 AM****POTLUCK DINNER****ST. PATRICK'S DAY****MARCH 17TH AT 5:30 PM****CORNED BEEF & CABBAGE****APRIL 28TH-ITALIAN**

PLEASE TRY TO ATTEND THE ABOVE  
ACTIVITIES

***Groups That Meet At The MCA*****AUDITORIUM*****Body Conditioning Class*****Mon. - Wed. - Fri. 8:00 am**

\*\*\*\*\*

***Sit & Be Fit Class*****Mon. - Wed. - Fri. 10:15 am**

\*\*\*\*\*

***Bingo*****Tues. 6:30 pm & Fri. 1:00 pm**

\*\*\*\*\*

***COM*****1st Thurs. 10:00 am**

\*\*\*\*\*

***Itchy Feet Tap Dancing*****Tues. 9 am**

\*\*\*\*\*

***End of the Line Dancers*****Monday 6 pm (beginners) 7 pm (dancers)**

\*\*\*\*\*

***Explorers*****2nd Wed. 6:30 pm**

\*\*\*\*\*

***Red Hat Society*****3rd Thurs. 1:30 pm**

\*\*\*\*\*

***Quail*****3rd Tues. 10:00 am**

\*\*\*\*\*

**CLASSROOM*****Crafty Ladies*****Tues. 1:00 pm**

\*\*\*\*\*

**POOL*****Splash Dance DARK UNTIL MAY***

\*\*\*\*\*

**These functions and times can change! If you have any questions, check with the group or call the MCA office.**

# Happy St. Patricks Day

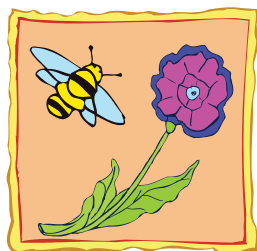

**SPRING BEGINS**  
**MARCH 20TH**

***BINGO***

**TUESDAY NIGHT AT 6:30 PM AND FRIDAY AFTERNOON 1:00 PM. PROCEEDS ARE DONATED TO THE FRIENDS OF THE MEADVIEW LIBRARY.**



**MEADVIEW MONITOR**

**THIS IS THE LAST OF THE \*PAPER \*MONITOR.**

**LOOK FOR THE WEBSITE AT FOR THE STARTING ISSUE OF THE MEAD-  
VIEW MONITOR APRIL/MAY 2012 GOING GREEN!!!!**

**[www.mca-az.org](http://www.mca-az.org)**

